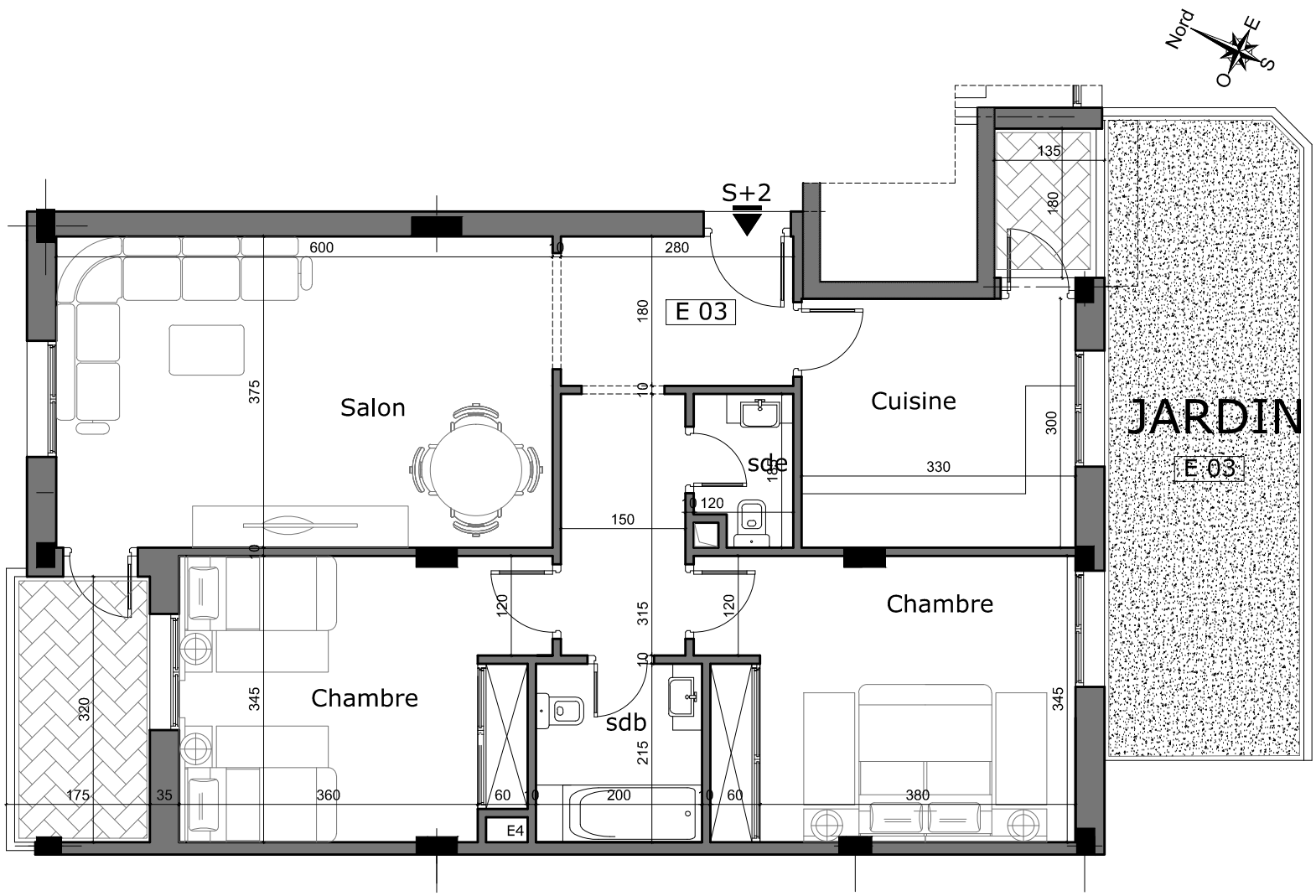

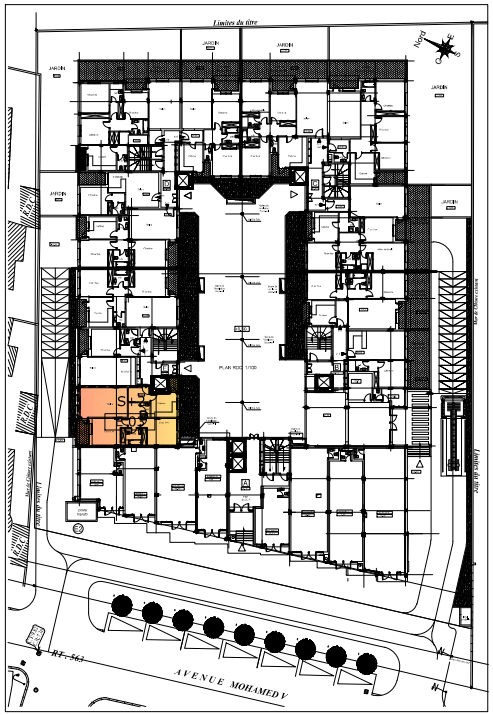

APP: E.03 - S+2

Surface Utile : 103,38m²

Surface Commune : 16,83m²

Surface TOTALE : 120,21m²

Surface JARDIN : 19,70m²

RESIDENCE AMIRA

BOUMHEL

IMMOBILIERE BEN MOKHTAR

Adresse: Appartement A1-2 Résidence El Amen - Avenue Ibn Kholdoun
Riadh el Andalous - Ariana
E-mail: contact@ibm-immobiliere.tn
Tel: 71821050 Fax: 71821049

IBM
Immobiliere Ben Mokhtar